

# Patterns Diminutos

Por Anderson Pessoa  
Saxofone e Improvisação EMUFRN

①

②

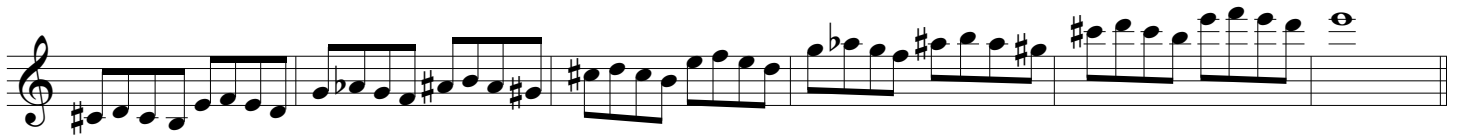

5

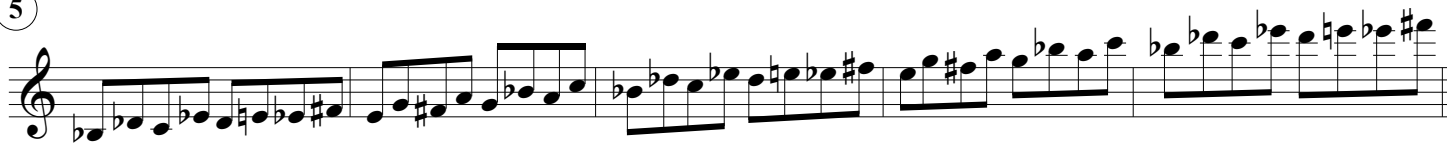

6

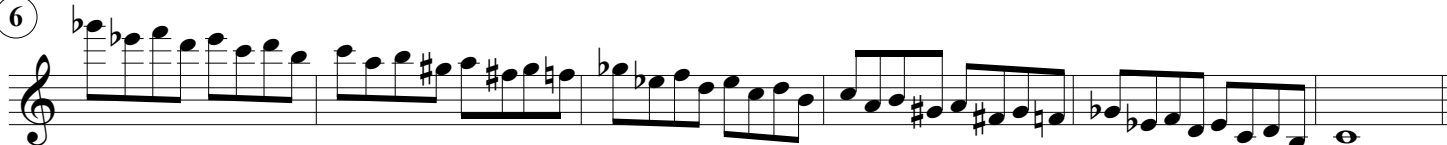

7

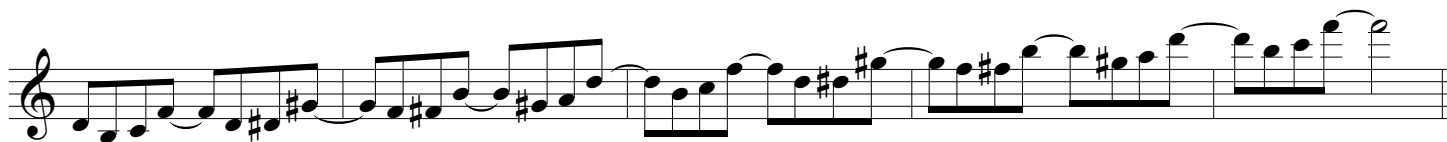
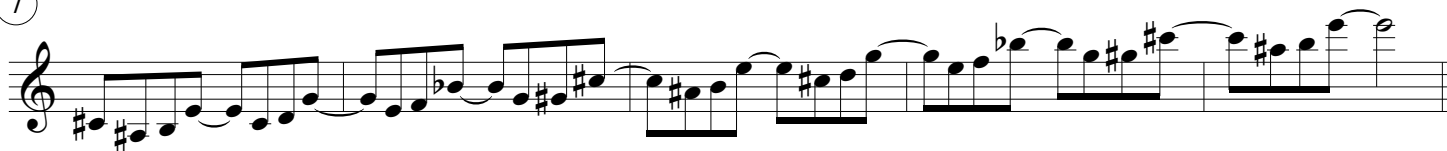

8

9

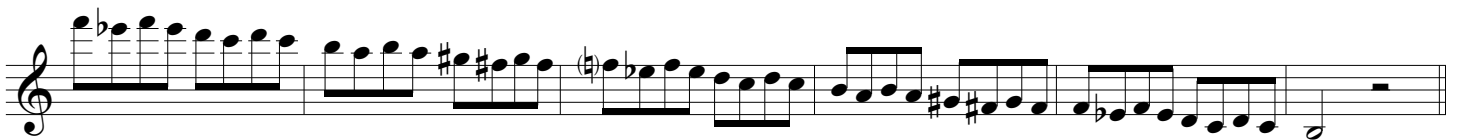

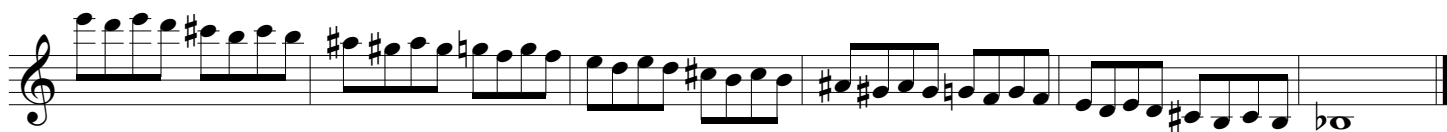

10

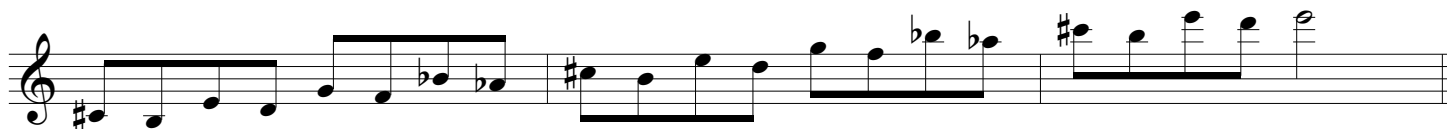

11

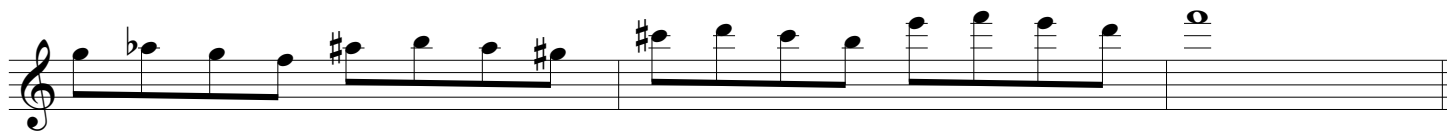

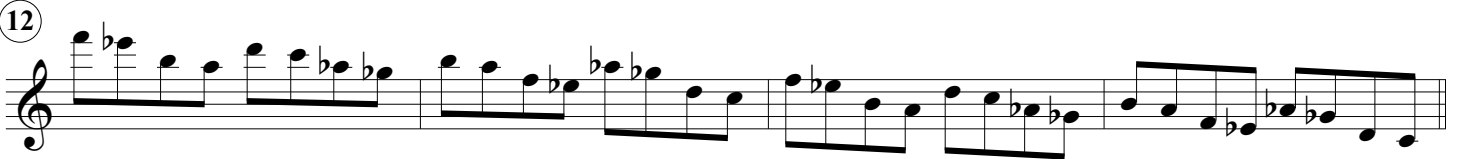
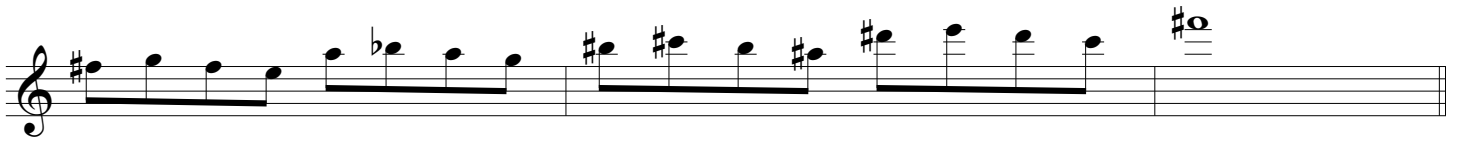

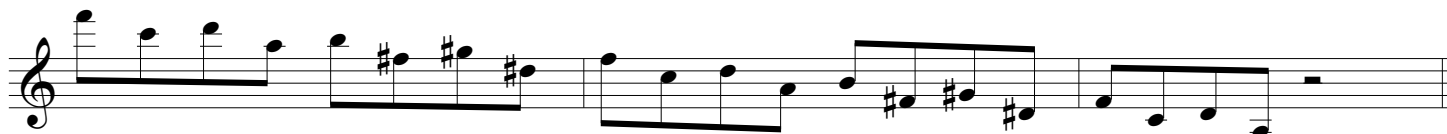
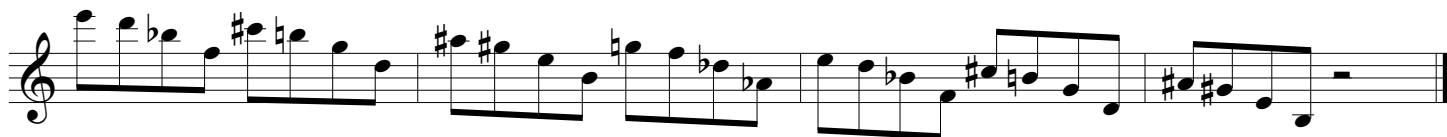
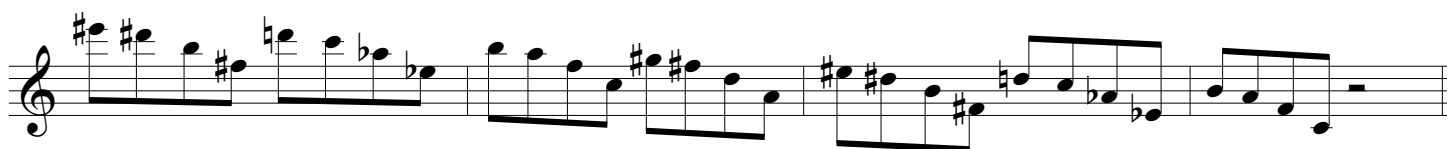

17

18

19

