

Exercícios de Padrão Escalar com Cromatismos e Ornamentos

Anderson Pessoa
EMUFRN

Tom Menor

① Chad Lefkowitz

2

Chad Lefkowitz

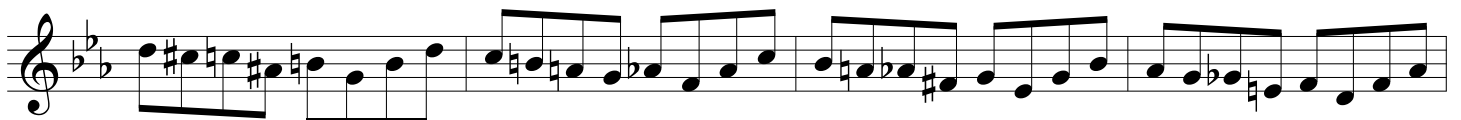
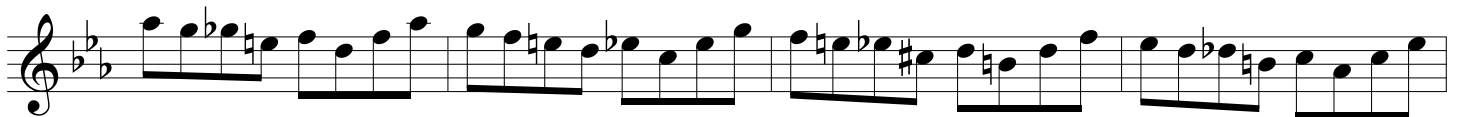
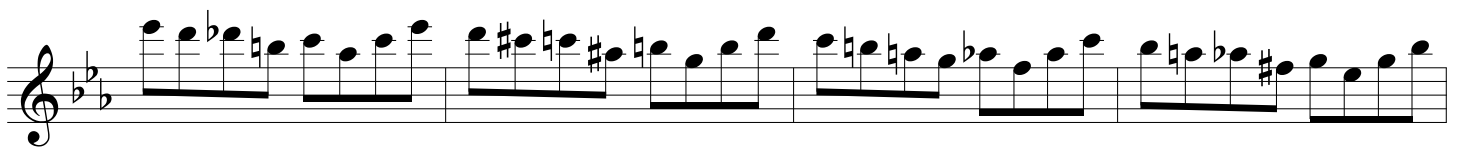
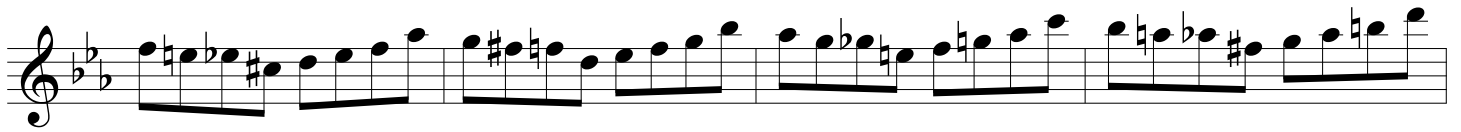
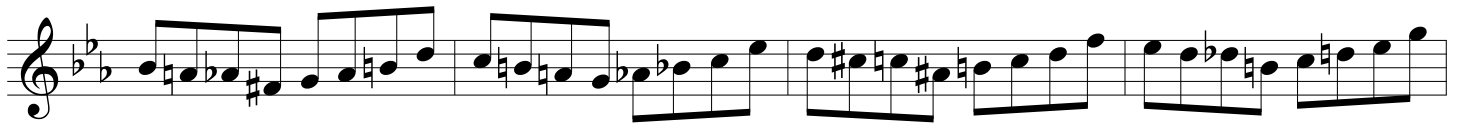
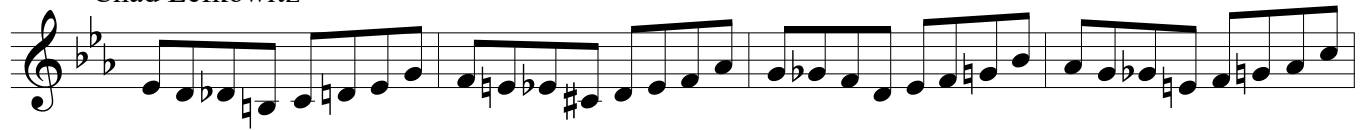

3

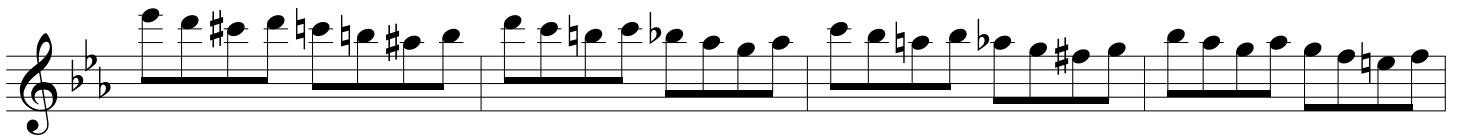
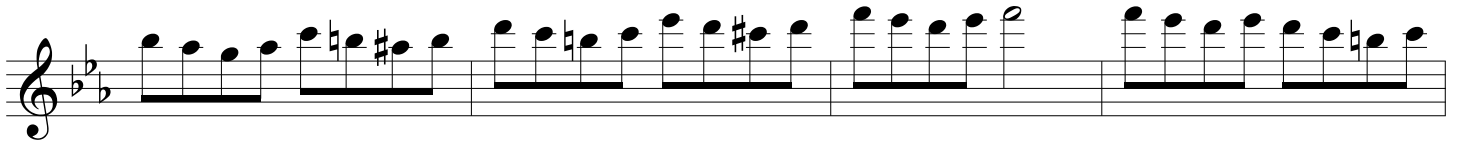

Exercícios de Padrão Escalar com
Cromatismos e Ornamentos

4

5

6

Exercícios de Padrão Escalar com
Cromatismos e Ornamentos

7

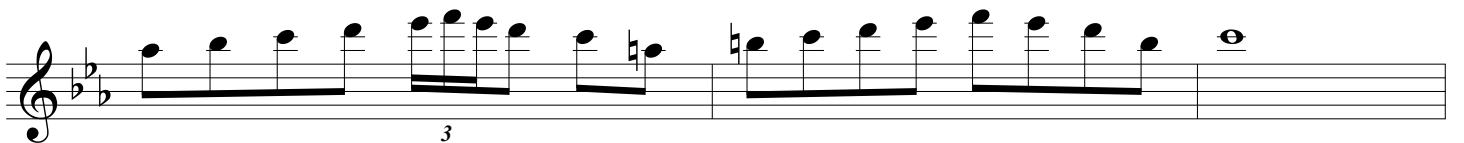
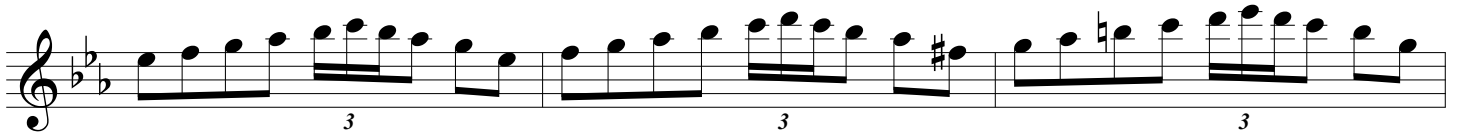
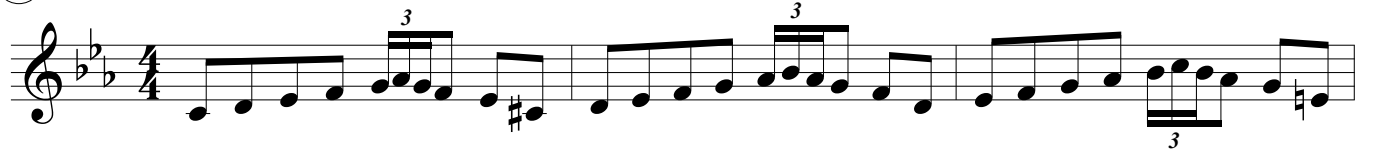

Exercícios de Padrão Escalar com
Cromatismos e Ornamentos

Exercícios de Padrão Escalar com
Cromatismos e Ornamentos

7

8

8

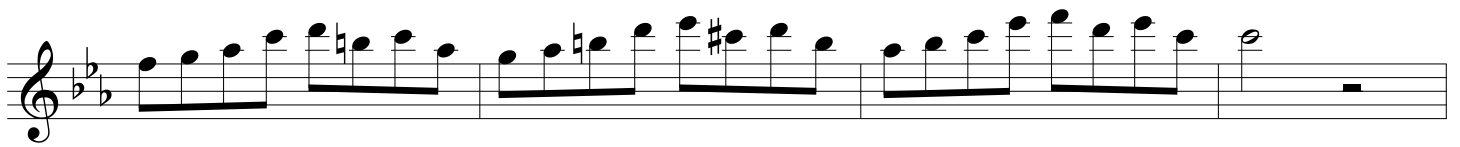

9

This page contains eight staves of musical notation for exercises in G-flat major (two flats). Each staff begins with a treble clef and a key signature of two flats. The exercises are as follows:

- Staff 1:** A sequence of eighth notes: G4, A4, Bb4, C5, D5, E5, F5, G5, F5, E5, D5, C5, Bb4, A4, G4.
- Staff 2:** A sequence of eighth notes: G4, A4, Bb4, C5, D5, E5, F5, G5, F5, E5, D5, C5, Bb4, A4, G4.
- Staff 3:** A sequence of eighth notes: G4, A4, Bb4, C5, D5, E5, F5, G5, F5, E5, D5, C5, Bb4, A4, G4.
- Staff 4:** A sequence of eighth notes: G4, A4, Bb4, C5, D5, E5, F5, G5, F5, E5, D5, C5, Bb4, A4, G4.
- Staff 5:** A sequence of eighth notes: G4, A4, Bb4, C5, D5, E5, F5, G5, F5, E5, D5, C5, Bb4, A4, G4.
- Staff 6:** A sequence of eighth notes: G4, A4, Bb4, C5, D5, E5, F5, G5, F5, E5, D5, C5, Bb4, A4, G4.
- Staff 7:** A sequence of eighth notes: G4, A4, Bb4, C5, D5, E5, F5, G5, F5, E5, D5, C5, Bb4, A4, G4.
- Staff 8:** A sequence of eighth notes: G4, A4, Bb4, C5, D5, E5, F5, G5, F5, E5, D5, C5, Bb4, A4, G4.

Two musical exercises in G minor (one flat, one sharp) on a treble clef staff. The first exercise consists of two lines of music. The first line contains four measures of eighth-note patterns with various chromaticisms. The second line contains four measures, ending with a whole note G. The second exercise also consists of two lines of music. The first line contains four measures of eighth-note patterns. The second line contains four measures, ending with a whole note G.

10

Exercise 10, a single melodic line in G minor on a treble clef staff. It consists of seven lines of music. The first line contains four measures of eighth-note patterns. The second line contains four measures of eighth-note patterns. The third line contains four measures of eighth-note patterns. The fourth line contains four measures of eighth-note patterns. The fifth line contains four measures of eighth-note patterns. The sixth line contains four measures of eighth-note patterns. The seventh line contains four measures of eighth-note patterns.

11

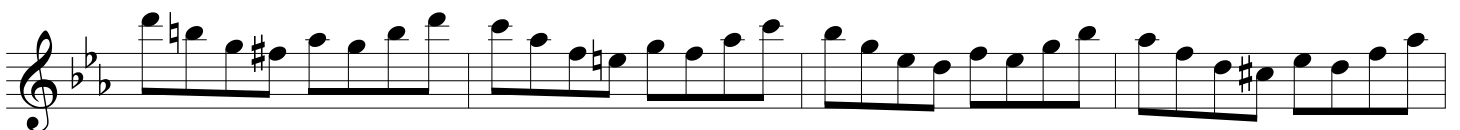
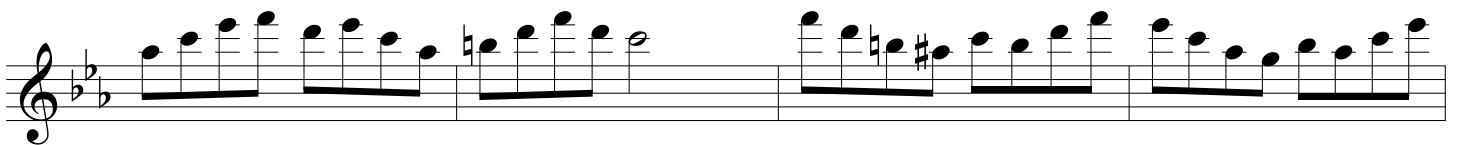
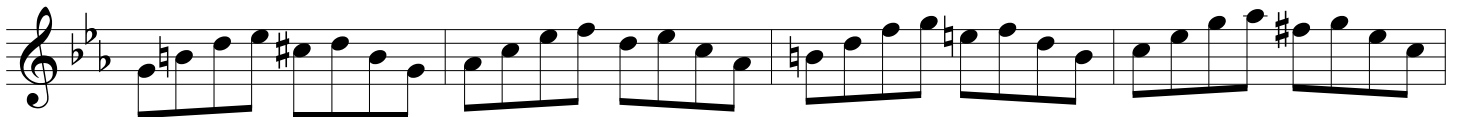

Exercícios de Padrão Escalar com
Cromatismos e Ornamentos
